

FILED  
GREENVILLE CO. S. C.

MAR 27 12 39 PM '79

DONNIE S. TANKERSLEY  
R.M.C.

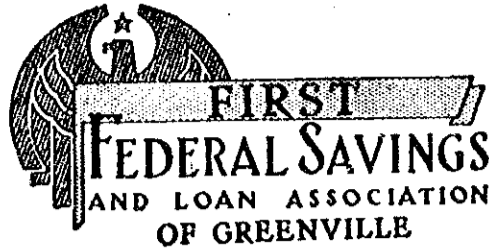

*P.O. Box 468*  
**State of South Carolina**

COUNTY OF GREENVILLE

MORTGAGE OF REAL ESTATE

To All Whom These Presents May Concern:

Robert D. Garrett

(hereinafter referred to as Mortgagor) (SEND(S) GREETINGS:

WHEREAS, the Mortgagor is well and truly indebted unto FIRST FEDERAL SAVINGS AND LOAN ASSOCIATION OF GREENVILLE, SOUTH CAROLINA (hereinafter referred to as Mortgagee) in the full and just sum of  
Ninety-seven Thousand, Five Hundred and no/100ths (\$ 97,500.00 )

Dollars, as evidenced by Mortgagor's promissory note of even date herewith, which note does not contain a provision for escalation of interest rate (paragraphs 9 and 10 of this mortgage provides for an escalation of interest rate under certain conditions), said note to be repaid with interest as the rate or rates therein specified in installments of Nine Hundred Ninety-eight and 12/100ths (\$ 998.12 ) Dollars each on the first day of each month hereafter, in advance, until the principal sum with interest has been paid in full, such payments to be applied first to the payment of interest, computed monthly on unpaid principal balances, and then to the payment of principal with the last payment, if not sooner paid, to be due and payable 20 years after date; and

WHEREAS, said note further provides that if at any time any portion of the principal or interest due thereunder shall be past due and unpaid for a period of thirty days, or if there shall be any failure to comply with and abide by any By-Laws or the Charter of the Mortgagee, or any stipulations set out in this mortgage, the whole amount due thereunder shall, at the option of the holder thereof, become immediately due and payable, and said holder shall have the right to institute any proceedings upon said note and any collaterals given to secure same, for the purpose of collecting said principal due, and interest, with costs and expenses for proceedings; and

WHEREAS, the Mortgagor may hereafter become indebted to the Mortgagee for such further sums as may be advanced to the Mortgagor's account for the payment of taxes, insurance premiums, repairs, or for any other purpose;

NOW, KNOW ALL MEN, That the Mortgagor, in consideration of said debt and to secure the payment thereof and any further sums which may be advanced by the Mortgagee to the Mortgagor's account, and also in consideration of the sum of Three Dollars (\$3.00) to the Mortgagor in hand well and truly paid by the Mortgagee at and before the sealing of these presents, the receipt whereof is hereby acknowledged, has granted, bargained, sold, and released, and by these presents does grant, bargain, sell and release unto the Mortgagee, its successors and assigns, the following described real estate:

All that certain piece, parcel, or lot of land, with all improvements thereon, or hereafter to be constructed thereon, situate, lying and being in the State of South Carolina, County of Greenville on Rutherford Road, being a part of Lot 1 as shown on plat of property of Mountain Ridge Industrial Park dated June 17, 1975, as prepared by Freeland & Associates and recorded in the RMC Office for Greenville County, South Carolina, in Plat Book 5D, Page 73, and having the following metes and bounds:

BEGINNING at an iron pin on Rutherford Road approximately 85.45 feet from Mountain Ridge Drive and running thence N 17-35 E 70.47 feet to an iron pin; thence S 72-25 E 19 feet to an iron pin; thence N 17-35 E 200 feet to an iron pin; thence N 72-25 W 129 feet to an iron pin in Mountain Ridge Drive, thence N 17-35 E 28.88 feet to an iron pin; thence leaving Mountain Ridge Drive and running S 70-37 E 254.12 feet to an iron pin in the line of property now or formerly owned by Brent Corporation; thence running S 17-41 W 281.79 feet to an iron pin on Rutherford Road; thence, running with Rutherford Road, N 79-05 W 17.14 feet to an iron pin; thence, continuing with Rutherford Road, N 75-52 W 126.70 feet to the point of beginning.

DERIVATION: This being the same property conveyed to R. D. Garrett by Plexico-Francis Enterprises, a Partnership, by deed dated May 6, 1974, as recorded on May 7, 1974, in the RMC Office for Greenville County, South Carolina in Deed Book 998, Page 399.

FOR plat of property described above, see Plat Book 7-B, Page 91.

GCTO  
-----  
2 MR27 79  
768

3.0001

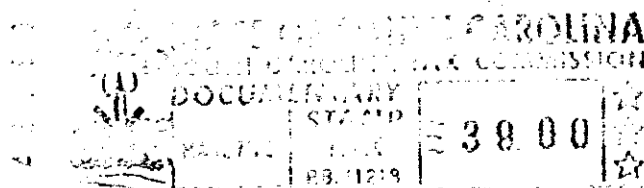

4328 RV-2